PO Box 3345
West Tamworth
NSW 2340

Tamworth 4WD Club Newsletter - SEP 2023

Club Meetings - 2nd Tuesday each month.
6:30pm at St Johns Hall.
72 Napier Street, Tamworth.
(Diagonally opposite Anzac Park)

Last meeting : 12th SEP 2023. 6:30pm.

Next meeting : 10th OCT 2023. 6:30pm.

Facebook : Tamworth 4wd Club

Facebook : Tamworth 4wd Club (Financial Members)

tam4wdclub@hotmail.com

Tamworth 4wd Club

Tamworth 4wd Club is a family orientated club. We cater for family participation in recreational four wheel driving and camping trips into bushland areas of the great natural beauty and attraction. Club trips can be one day or weekend drives into the state forests and national parks of the local area. Trips of longer duration to various parts of Australia (Simpson Desert, Fraser Island, Cape York, Victorian High Country) are planned annually and in advance. The choice of trips you take is entirely yours, from easy scenic trips to beautiful areas of near inaccessible terrain. Other clubs activities include social outings, bush camping, bush walking, fishing, driver training days, Christmas-in-July social weekend, demonstrations and inter-club activities.

2021-2022 Committee

President	- Paul Ellison	e: president.tam4wdclub@gmail.com
Vice President	- Dave Maunder	
Secretary	- Jodie Thompson	e: secretary.tam4wdclub@gmail.com
Treasurer	- Leanne Middleton	e: treasurer.tam4wdclub@gmail.com
Association Delegate	- Dave Maunder	e: delegate.tam4wdclub@gmail.com
Publicity Officer	- Adrian Altona	
Equipment Officer	- Paul Ellison	
Newsletter Editor	- Dave Maunder	
Public Officer	- Graeme Hodge	
Driver Awareness Officers	- Graeme Hodge, Leanne Middleton, Dave Maunder	
Trip Advisors	- Graeme Hodge, Leanne Middleton, Paul Ellison, Dave Maunder	

Mailing address
P O Box 3345
West Tamworth
NSW 2340

BANK DETAILS
Tamworth 4WD Club
BSB 032-621
Account Number
895405

Tamworth 4wd Club

Editors Dribblings

Hi Everyone,

-Vic High Country trip is set for three weeks in April 2024. Tag along !

Col is running the Sofala and Hill End trip this October Long-weekend. Invite to all members as well as other clubs that happen to read this. Everyone is welcomed. Meeting Northgate Coles carpark at 8:00am for an 8:30am sharp leave. See other ad.

Big thanks to our sponsors ARB and TJM for their continued support in donating raffle prizes each and every year. It goes without saying that it is greatly appreciated.

And to bring back the old club motto : Keep the Shiney side up.

Tamworth 4wd Club Monthly Meeting. 12/SEP 2023

Meeting opened: 6:28pm. 8 members present. 1 visitor.
Members in attendance: Colin, Jodie, Paul, Mel, Shaun, David, Graeme, Richard,
Apologies: Leanne, Chrissy, Rick & Katrina. Visitors: Kevin.

Business arising

Financials
- Memberships due. Direct deposit is preferred. Clubs bank account details are on pg2.

New Business
Jodie :

Finance
Reserve account: $3091.40
Working account: $567.75

Correspondence in
- August Association Newsletter.
- August Ballina Club Newsletter.
- August Port Macquarie Club newsletter
(unsure about Coffs?)

Correspondence Out
- August Clubs Newsletters to members, clubs and sponsors.
- August Port Mac club newsletter forwarded on to members via FB.
- August Ballina club newsletter forwarded on to members via FB.
- August Association newsletter. to members via Facebook.

General business
- Dave to contact Dave & enquire about booking 'The Farm' for Aus day weekend.
- Discussions on meeting location for discussion of Vic High Country Trip.

Meeting Closed at 7:30pm

TRIPS AND TRIP IDEAS

Sofala, Hill End loop trip – Col. October Long Weekend.
See other page.

Family Fun Day Weekend - Richard.
A family fun day weekend (invite out to the public) to entice potential new club members. Three legged races for kids, novelty course. Billy boiling competition from nix, Cook off comp and/or camp oven night.

Terri-Hie-Hie to Ningulailly Pub - Richard.
Cruisey trip sightseeing the partial outback and end up at a pub.
Discussion about trip—may need to be a long weekend due to the five plus hour drive out. Further investigation on suitable time.
To be thought out / designed.

Vic High Country - Col. April 2024.
See details over a few pages.
Possibility of a meet-up weekend at Col&Leanne's, Graeme's place, Wallabadah OR Appsley Falls for Trip Meeting.

Mt Kaputar – Col. Date to be set and further info to be found.

Gloucester to Werrikimbe via back roads – Col.

Coffs Harbour Trip – Paul. Date to be set
Mountains and Pebbly Beach.

Taylors Arm – Paul. Date to be set.

Coolah Tops trip – Dave.
Postponed until main forest road gates are re-opened.

Sofala to Hill End trip (October Long-weekend)

Weekend trip exploring around the Sofala and Hill end areas.
Meeting Northgate Coles carpark at 8:00am
Saturday 30/Sep for a 8:30am leave. Find the blue Ford Ranger all-packed keen & ready to go. Sofala is approximately just over 4 hours from Tamworth. Lunch at Sofala. Drive towards Hill end, finding a nice camp spot.

Sunday: explore Hill End area.

Monday: pack up; drive home.

All invited.

Grade: A (Easy/tour)

Phone Colin : 0407 617 442.

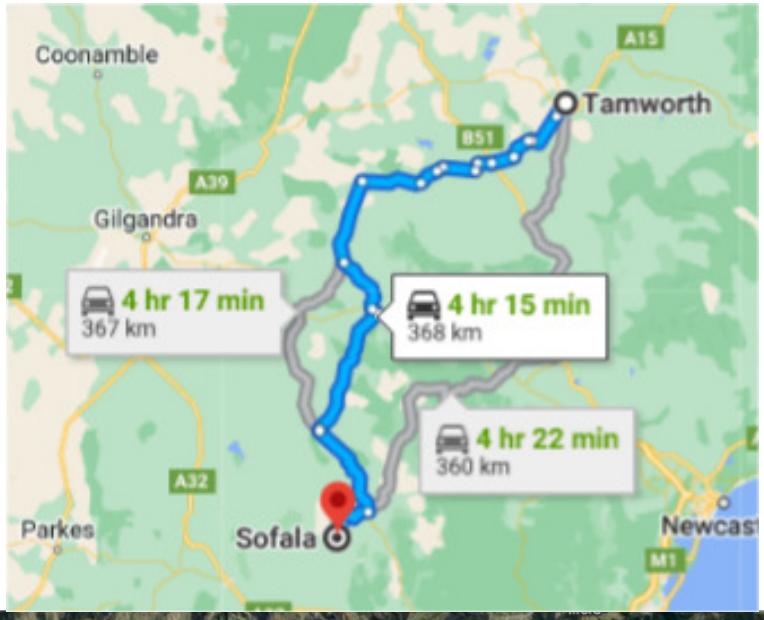

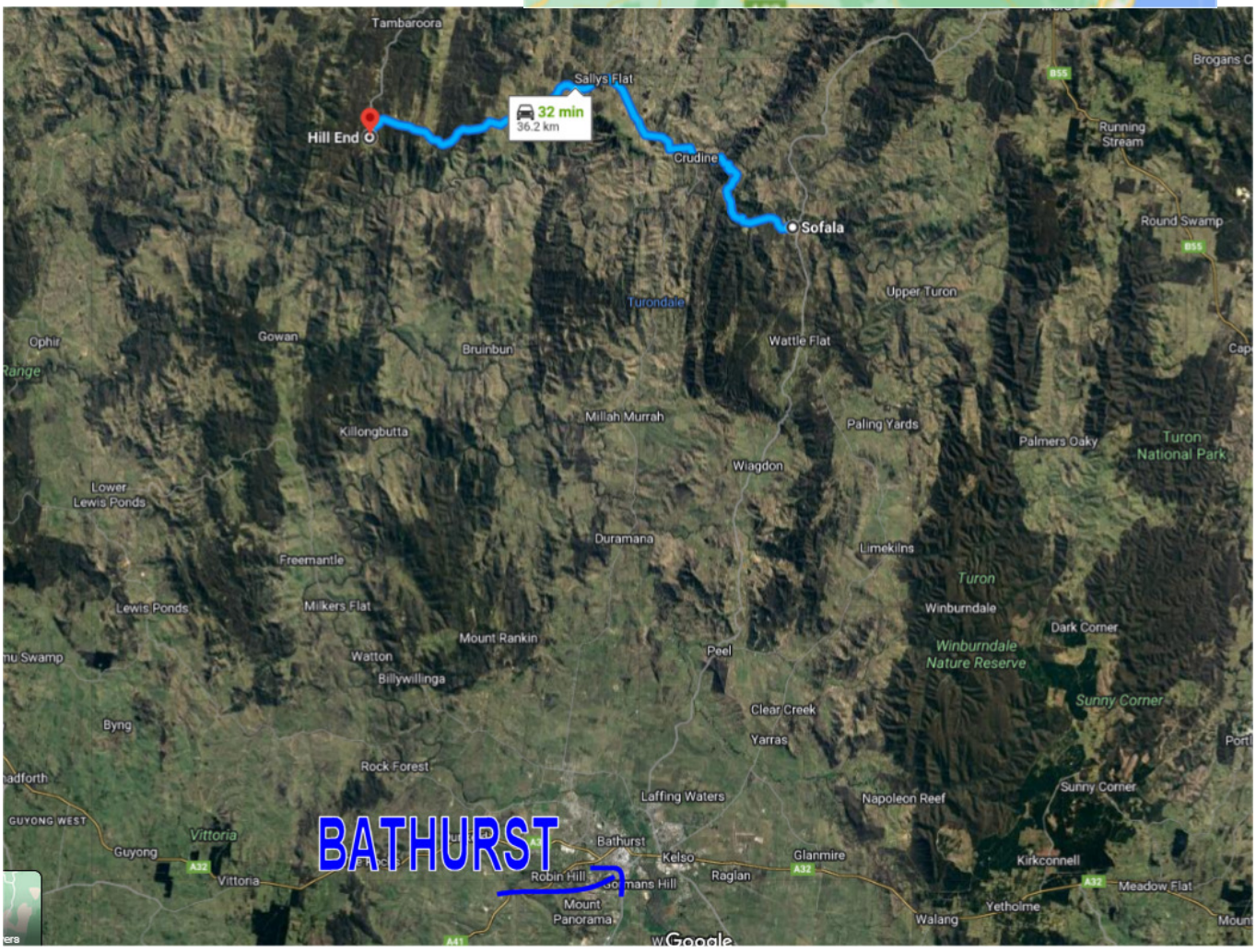

The Tamworth 4wd Club presents :

...an invitation to our Sofala to Hill-End Club trip.

Interested in joining the Tamworth 4wd Club, but unsure on "stuff"?, or how to go about joining? Or, what exactly it is that the club does? How about joining us on a tag-along weekend to Sofala & Hill End, October Long-weekend 2023.

Weekend trip exploring around the Sofala and Hill end areas.

Meeting Northgate Coles carpark at 8:00am Saturday 30/Sep for an 8:30am leave. Find the blue Ford Ranger that is keen to go.

Sofala is approximately just over 4 hours from Tamworth. Lunch at Sofala. Drive towards Hill end, finding a nice camp spot. Sit back and relax for the rest of the afternoon.
Sunday: explore Hill End and surrounding area.
Monday: pack up, drive home.

Grade: A (Easy). Bring: tent/swag/camper trailer, food, warm clothing.

All invited. However, as this invite is going out to all members on this page, a limit on vehicle numbers will be placed depending on the number of enquiries we receive. Please phone Colin on mobile: 0407 617 442 for bookings and/or further enquiries & information.

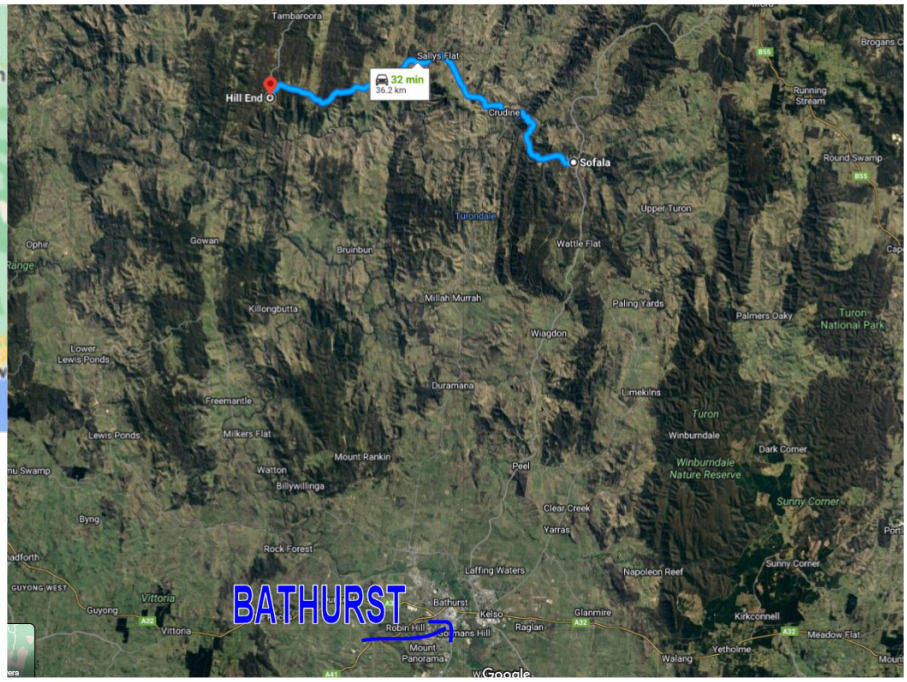

Victoria High Country April 2024 – General Plan

Day 1. 8th April. 320km. Leaving Tamworth 8th April 2024.Meet in Dubbo (Bunnings) on Mitchell Highway. Travelling to Cootamundra. 321 km. Find a camp site.

Day 2. 9th April. 269km. Junee, Gundagai, Tarcutta, Holbrook & Yackandandah. Site seeing along the way.

Day 3. 10th April. 72km, 111km. Yackandandah, Beechworth, Glenrowan (explore area). 72km. On to Mansfield via Whitfield. Find a camp for two days. 111km.

Day 4. 11th April. 62km. Mansfield to Craig's Hut, overnight in swags. Rough track lo-range driving for part.

Day 5. 12th April. 0km. Rest Day.

Day 6. 13th April. 281km. Mansfield to Omeo. Sight seeing along the way. Find a campsite. Base camp.

Day 7. 14th April. Explore the area over following days, with rest day. We then set a plan each night to see areas, such as Casillis, numerous huts, Blur Rag range, Dogs Grave, Falls Creek, overnight swag trip to Dargo. Bright, Mount Hotham, Mount Beauty.

Day 12. 19th April. 100km. Head towards Tom Groggin. Possible 3 nights. Exploring Kosciusko National Park.

Day 15. 22nd April. To be decided and worked out.

Day 18. 25th April. 1200 km.

Heading towards home on the 25th, to be home on the 27th April.

This itinery is not set in stone - there will be a meeting & BBQ at Col & Leanne's closer to the date and when it is known who will be attending the trip, to see what others would like to see and do during the trip.

Please notify Col and/or Leanne as soon as you can if you are coming on this Vic High Country trip. Ph: Col 0407 617 442 or Leanne 0408 605 343.

Three week trip. Pack for cold & wet weather. Possible snow. Be prepared !
Grade trip from one through to a hard three (out of a rating of five).
Majority of the trip will be cruisey grade one.

Max number of vehicles on trip : 8 vehicles.

Current list going :
Col & Leanne Middleton
Paul Ellison & Mel Bridge
Dave & Karma Walters
Graeme Hodge as a high possibility.
Dave Maunder

ARB TAMWORTH

Supporting the 4WD club for over 20 years
4WD club member discounts
Mechanical repairs
Wheel Alignments
BF Goodrich & Cooper tyres

IPF

OLD MAN EMU
4X4 SUSPENSION BY ARB

REDARC

ARB 4X4 ACCESSORIES TAMWORTH

POLARIS OFF-ROAD VEHICLES

Cnr Lockheed & Jewery Sts, TAMWORTH NSW 2340

6762 0541 • FAX: 02 6762 0809

tjmtamworth.com.au

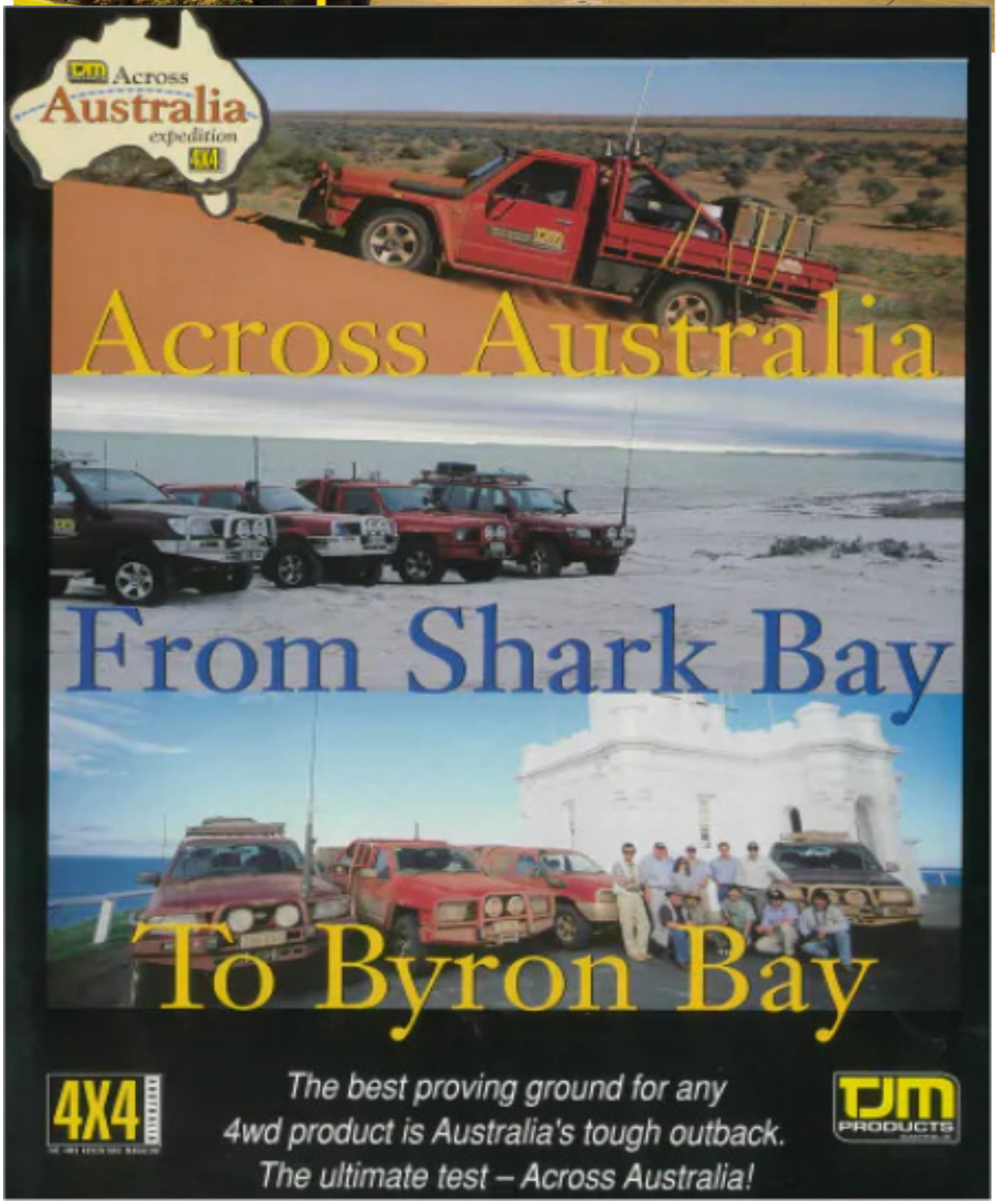

HISTORY OF THE TAMWORTH 4WD CLUB

Tamworth Recreational 4WD Club was formed in 1976 by local Four Wheel Drive owners. It is a family orientated club and caters for family participation in recreational four wheel drive touring and camping trips into bushland areas of the great natural beauty and attraction.Club trips can be one day or weekend drives into the state forests and national parks of the local area. Trips of longer duration to various parts of Australia (eg Simpson Desert, Fraser Island, Cape York, Kakadu just for ideas) are planned annually and in advanced. The choice of trip you take is entirely yours, from easy scenic trips to beautiful areas of near inaccessible terrain.Other clubs activities include social outings, bush camping, bush walking, fishing, driver training days, Xmas in July, demonstrations and inter club activities.

THE CLUB'S OBJECTIVES

- To promote safety, friendship and courtesy, both ON and OFF the road, through training, community activities, club and family touring and camping activities
- To promote and encourage family social activities and organise club tours
- To conduct meetings and classes whereby members may obtain knowledge enabling them to become proficient in handling, navigation, care and maintenance of their vehicle
- And in particular to encourage and foster the activity of recreational four wheel driving and endeavor to establish same in the eyes of various Government Departments etc (in particular the National Parks and Wildlife Service, State Forest of N.S.W) as a recognised and responsible family past time.
- To actively encourage the conservation of Australia's natural environment

Trip Leader Responsibilities

- The trip leader is responsible for ensuring that the trip is conducted in a safe and responsible manner.
- All members who reserve a place in your trip should be recorded, their phone number and an emergency contact number taken. This will allow you to advise them if the conditions change or to contact Family in the event of n emergency.
- A reconnaissance trip and good maps and/or knowledge of the area are required to conduct a safe trip.
- Any permission for access needs to be obtained beforehand.
- It is your responsibility to decide if the weather conditions have altered the trip grading, as you may need to advise the participants before the trip.
- At the start point, introduce yourself, check-in all participants, collect the donation for Westpac Helicopter, check the correct equipment if necessary, and explain the nature details of the trip to all. Assign a main backup UHF channel at this point.
- Ask two older members to act as control vehicles. A “Rear Marker” and “Centre Marker” are usually best to help guide the convoy safely.
- Proceed at a legal pace that suits all participants, and keep in touch with your designated control vehicles to judge the convoy’s progress.
- It is your responsibility to assess the track conditions, and guide the group throughout the trip to ensure a safe and enjoyable outing.
- At the conclusion of the trip, check-off all participants and retrieve any loan equipment if necessary.
- Take donation money to next meeting and hand to treasurer.

Club Merchandise

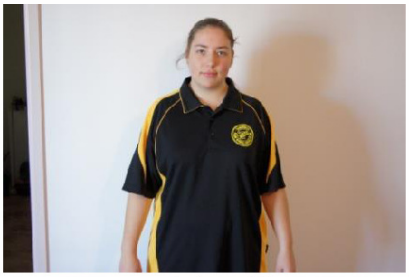
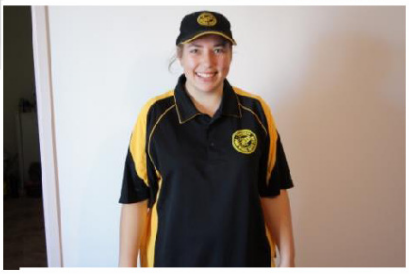

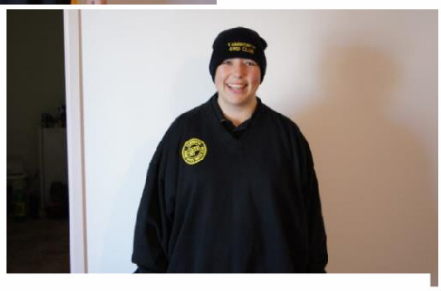

Adults:

- $27 - Polo Shirts
- $30 - Jumpers
- $40 - Hoodies
- $15 - Caps
- $15 Beanies

Kids

- $22 - Polo Shirts
- $17 - T-Shirts
- $30 - Jumpers
- $35 - Hoodies

If anyone is interested in ordering merchandise please contact Treasurer – Leanne Middleton

BANK ACCOUNT DETAILS

Account Name : Tamworth 4WD Club

B.S.B.: 032-621

Account Number: 895405

PLEASE MAKE SURE YOU PUT YOUR NAME AS THE REFENCE SO WE KNOW WHO THE MONEY IS FOR

MEMBERSHIP FORMS

All members will need to complete a membership form when paying their annual membership fees.

This helps to keep records updated on current members and for insurance purposes.

NEW FORMS ARE AVAILABLE AT MEETINGS OR CONTACT THE SECRETARY

Email: tam4wdclub@hotmail.com
: dave.maunder@gmail.com
Phone (Dave) : 0429111017
:0429656363
(Leanne) : 0408605343
Family membership: $60/year

Tamworth 4wd Club Membership Renewal/Confirmation of Details

Surname: ……

First Name: …… DOB: ……

Partner's Name: …… …… DOB: ……

Child's Name: …… DOB: ……

Child's Name: …… DOB: ……

Child's Name: …… …. DOB: ……

Residential Address:

……

……

Postal Address: ……

Which would you prefer published in the newsletter? Residential/Postal

Email Address: ……

Note:

Club Newsletters will be **emailed** to members wherever possible. If you do not want to have the newsletter emailed to you and you would prefer it by mail, please tick the box below.

☐ I wish to receive the newsletter by ordinary mail and not by email.

Phone Number: Home: …… **Work**: ……

Mobile/s: ……

Vehicle Details: Make: ……

Model: ……

Year: …… Registration: ……

Name of Relative/friend in case of emergency: ……

Emergency contact phone number: ……

Signature of Member: …… Date: ……

Signature of Partner: …… Date: ……

Please bring completed form along to the next club meeting and hand it to the secretary or send to

P O Box 3345
West Tamworth
NSW 2340

BANK DETAILS

Tamworth 4WD Club
BSB 032-621
Account Number 895405

Privacy Statement and Update of Member Details

Under the Commonwealth Privacy Act 2001, it is an offence to publish or distribute the personal information of any member of the Tamworth 4WD Club Inc. without the written permission of the member. Similarly, we are not permitted to publish any photographs of club member's vehicles or their families when on club trips without written permission. In order to organise club trips and events, the trip leader or event organiser needs to contact club members and we need to be able to pass your details to fellow club members. Also, we like to include trip and social reports, including photos, and promote the club at sponsor's promotion days and 4WD shows.

In order to comply with the Privacy Act and keep our records accurate, every club member needs to complete the following form and update their details:

Please answer the sections below and return ASAP:

Section 1

Please tick the statement with which you agree

☐ I/We hereby **give permission** for the Tamworth 4WD Club to include my personal details (name, address & phone? In the members list which is published each month in the newsletter and understand that copies of the newsletter are provided to club sponsors and other 4WD clubs. Or

☐ I/We **do not give permission** for the Tamworth 4WD Club to include my personal detail (name, address & phone? In the members list which is published each month in the newsletter and understand that copies of the newsletter are provided to club sponsors and other 4WD clubs.

Section 2

Please tick the statement with which you agree

☐ I/We hereby **give permission** for the Tamworth 4WD Club to publish photographs of my vehicle and family in the newsletter, website and at promotional events and understand that copies of the newsletter are provided to Club sponsors and other 4WD clubs.

Or

☐ I/We hereby **do not give permission** for the Tamworth 4WD Club to publish photographs of my vehicle and family in the newsletter, website and at promotional events and understand that copies of the newsletter are provided to Club sponsors and other 4WD clubs

Names of Members:

_____

Member's Signatures:

_____

MEMBERS CONDUCT

If the conduct of any member shall, in the opinion of the Committee, be contrary to the welfare or interest of the Club, the member may be called upon to justify and explain such conduct to a special meeting of the Committee and, if after consideration at such meeting, a majority present is of the opinion that the conduct of such member is as charged, the Committee may caution, suspend or expel such member. Any decision shall be conveyed to the member in writing by the Secretary. If the member so cautioned, suspended or expelled by the Committee wishes they may appeal in writing to the Club and request a Special General Meeting of the Club to discuss such appeal. The Special General Meeting so called my reverse of alter the Committee's decision on a two thirds majority of the members resent at such meeting. Such decision of the Special General Meeting of the Club shall be final.

History of the Tamworth 4WD Club

Tamworth Recreational 4WD Club was formed in 1976 by local Four Wheel Drive owners. It is a family orientated club and caters for family participation in recreational four wheel drive touring and camping trips into bushland areas of the great natural beauty and attraction.

Club trips can be one day or weekend drives into the state forests and national parks of the local area. Trips of longer duration to various parts of Australia (eg Simpson Desert, Fraser Island, Cape York, Kakadu just for ideas) are planned annually and in advanced. The choice of trip you take is entirely yours, from easy scenic trips to beautiful areas of near inaccessible terrain.

Other clubs activities include social outings, bush camping, bush walking, fishing, driver training days, Xmas in July, demonstrations and inter club activities.

The Objectives of the Club

- To promote safety, friendship and courtesy, both ON and OFF the road, through training, community activities, club and family touring and camping activities
- To promote and encourage family social activities and organise club tours
- To conduct meetings and classes whereby members may obtain knowledge enabling them to become proficient in handling, navigation, care and maintenance of their vehicle
- And in particular to encourage and foster the activity of recreational four wheel driving and endeavor to establish same in the eyes of various Government Departments etc (in particular the National Parks and Wildlife Service, State Forest of N.S.W) as a recognised and responsible family past time.
- To actively encourage the conservation of Australia's natural environment

Current Financial Members
Rick & Katrina Burton
Jodie Thompson
Shaun Morrison
Paul Ellison & Melinda Bridge
Chrissy & Dave Maunder
Richard Mariner
Jocelyn Spicer
Adrian Altona
Dave & Karma Walters
Aaron Walters & Nicole Ward
Sam Walters & Izzy Cleaver

Club Life Members
Graeme Hodge
Phil Swindale
Bob Tallon
Leanne & Col Middleton

Sponsors
ARB Tamworth.
TJM Tamworth.

FOUR WHEEL DRIVING!!

DO IT THE RIGHT WAY

JOIN A 4WD CLUB

TAMWORTH 4WD CLUB